

NOTE -INSTALL 36" WIDE ICE & WATER SHIELD (OR EQUAL PRODUCT) AT ALL ROOF EDGES, IN VALLEYS, UP AGAINST WALL JUNCTIONS, OVER HPS AND WRAP OVER ALL FASCIAS / ICE & WATER SHIELD TO COVER A MINIMUM OF 24" TO THE WARM SIDE OF EXT. WALLS

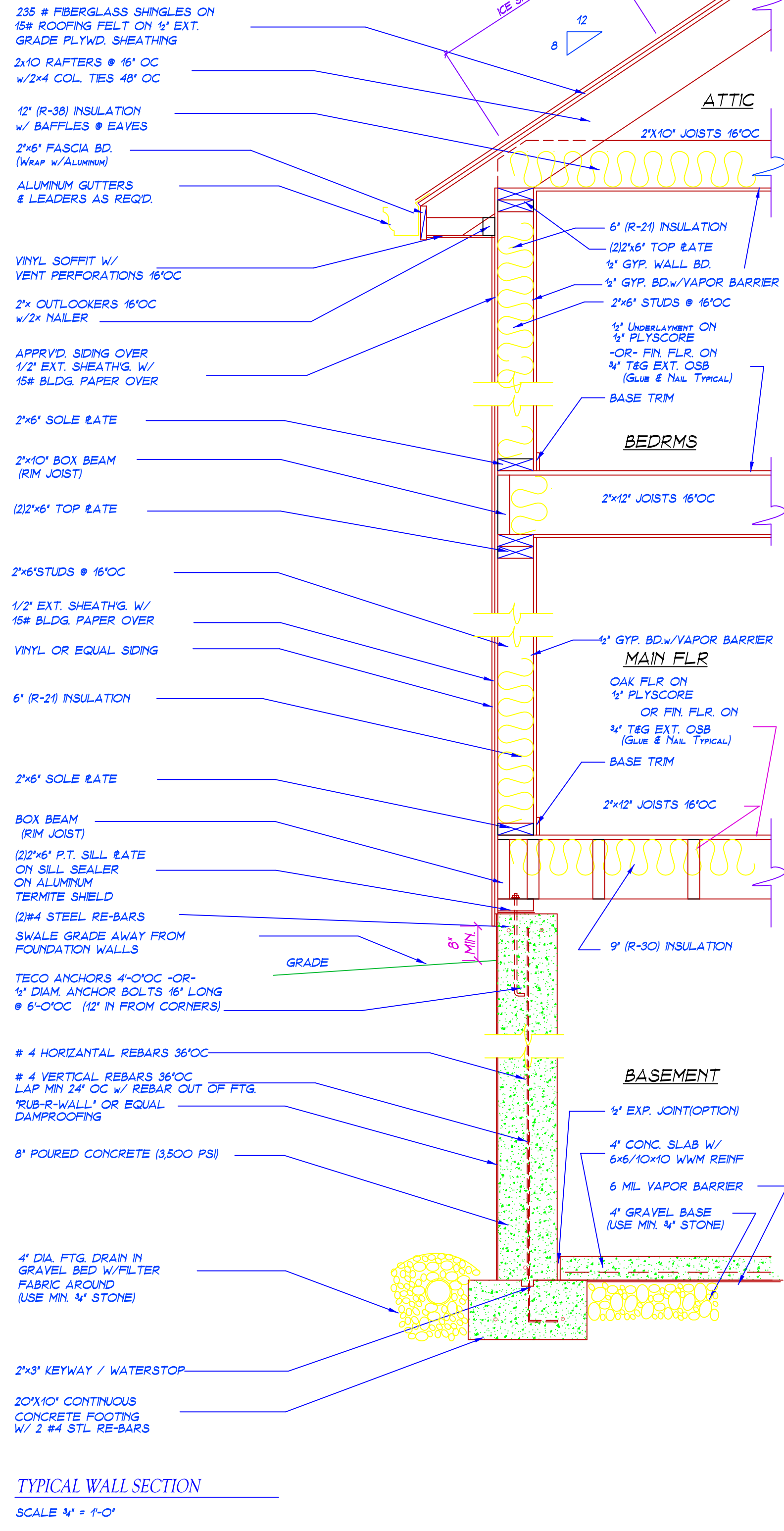

NOTE -INSTALL 36" WIDE ICE & WATER SHIELD (OR EQUAL PRODUCT) AT ALL ROOF EDGES, IN VALLEYS, UP AGAINST WALL JUNCTIONS, OVER HPS AND WRAP OVER ALL FASCIAS / ICE & WATER SHIELD TO COVER A MINIMUM OF 24" TO THE WARM SIDE OF EXT. WALLS

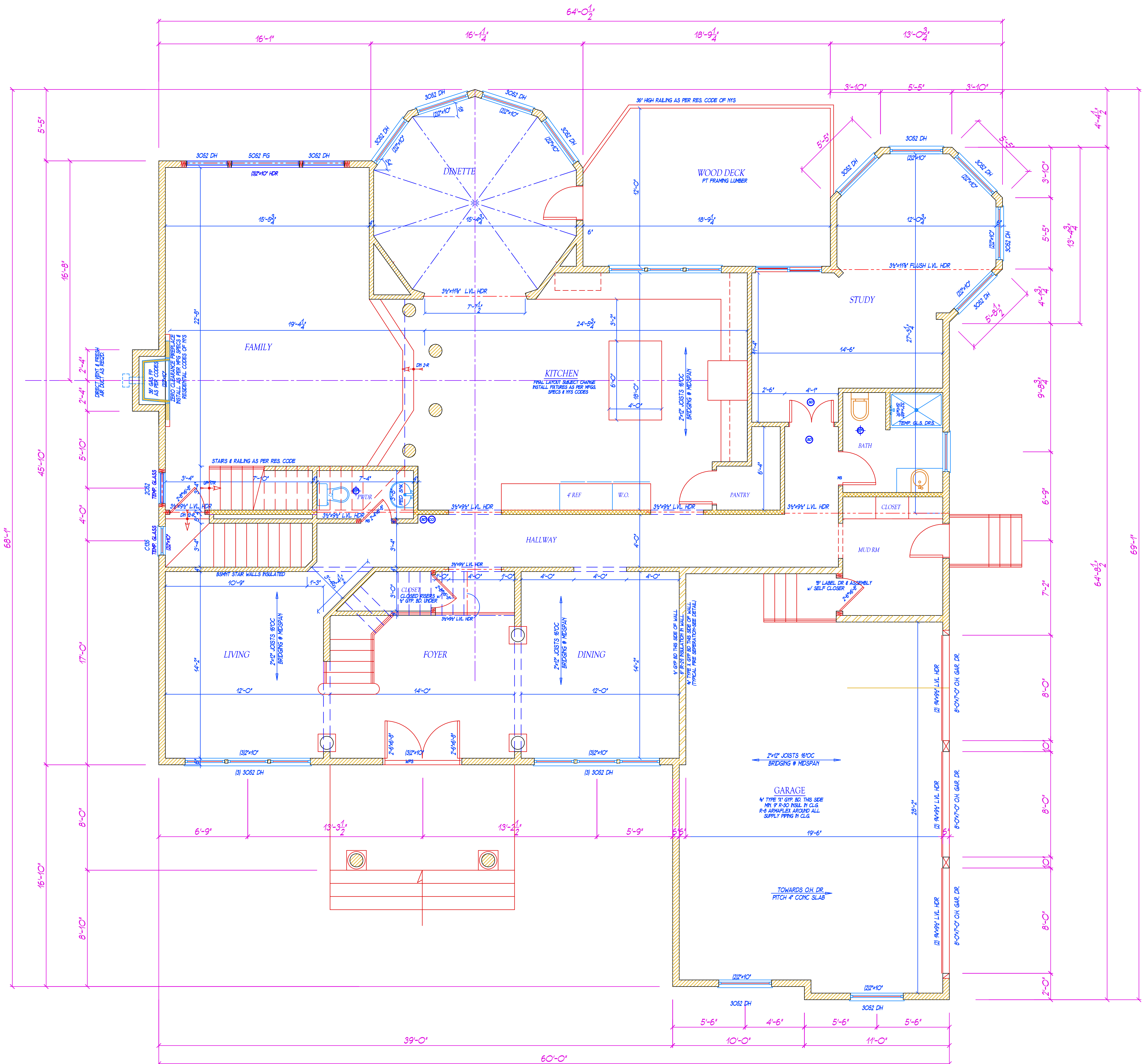
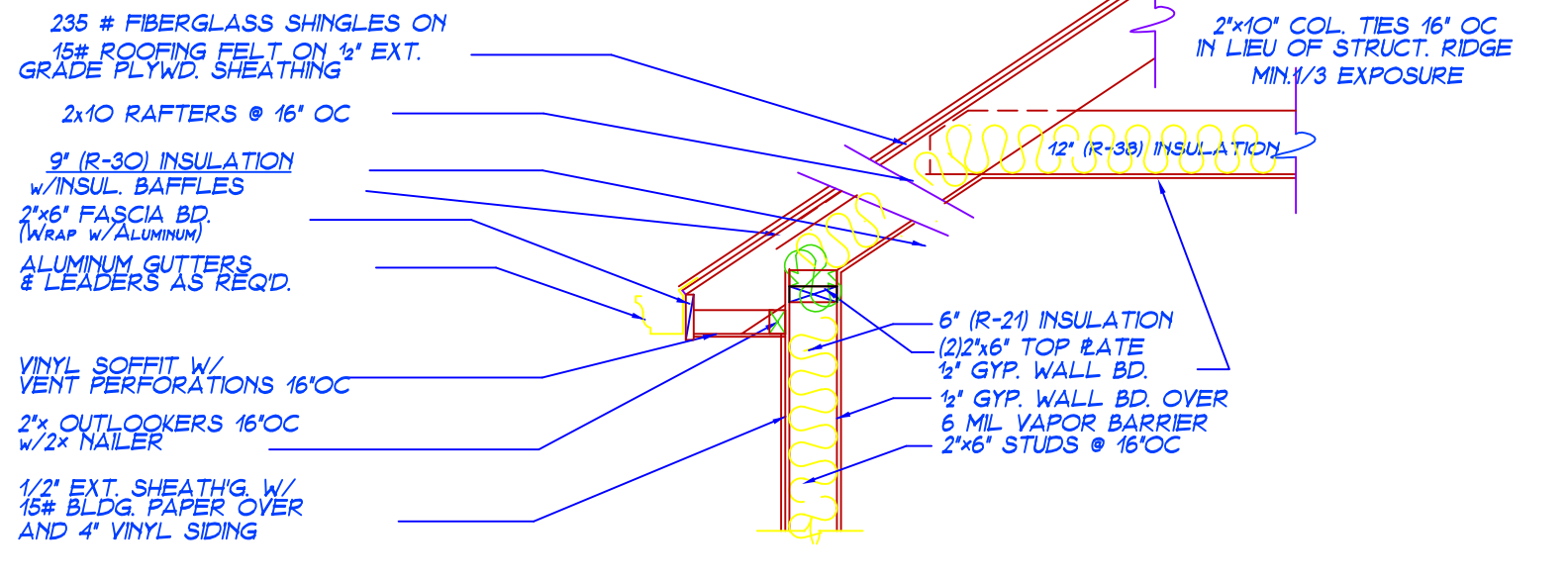

WALL LEGEND

- NEW MASONRY WALLS
- NEW FRAME WALLS
- NEW FRAME BEARING WALLS
- SOLID BLOCKS & MENEZES
- NEW RATED FRAME WALLS
- 4" PRECODE TYPE X ON GAR SIDE
- 4" GYP BO ON LIVING SIDE

SUBMISSION 12 DEC. 2013

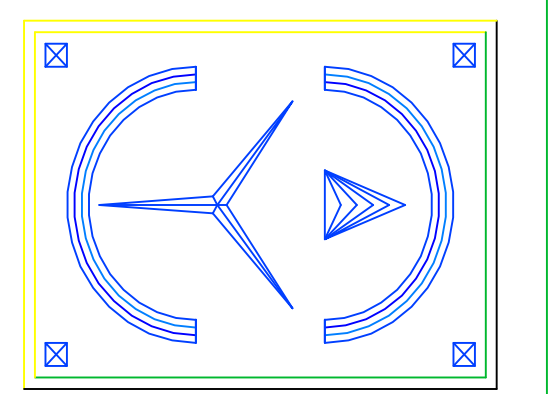

ERIC KNUTE OSBORN ARCHITECT
RESIDENTIAL - COMMERCIAL - ADDITIONS
1897 LITTLE BRITAIN ROAD
ROCK TAVERN, N.Y. 12575 (845) 629-7474
EMAIL - EKOSBORNARCHITECT@GMAIL.COM
N.Y. LIC. #021-585

PROJECT
NEW MODEL HOME FOR
FANT FARM

VILLAGE OF MONTEBELLO
ROCKLAND COUNTY, NEW YORK

MAIN FLOOR PLAN

BASEMENT AREA - 927 SQ. FT. +/-

START DATE: OCT. 2013

PROJECT # FF-3-2013
SCALE 1/4" = 1'-0"
DWG. No.

A-3

3 OF 5

SEAL & SIGNATURE